OPĆINA VOĆIN

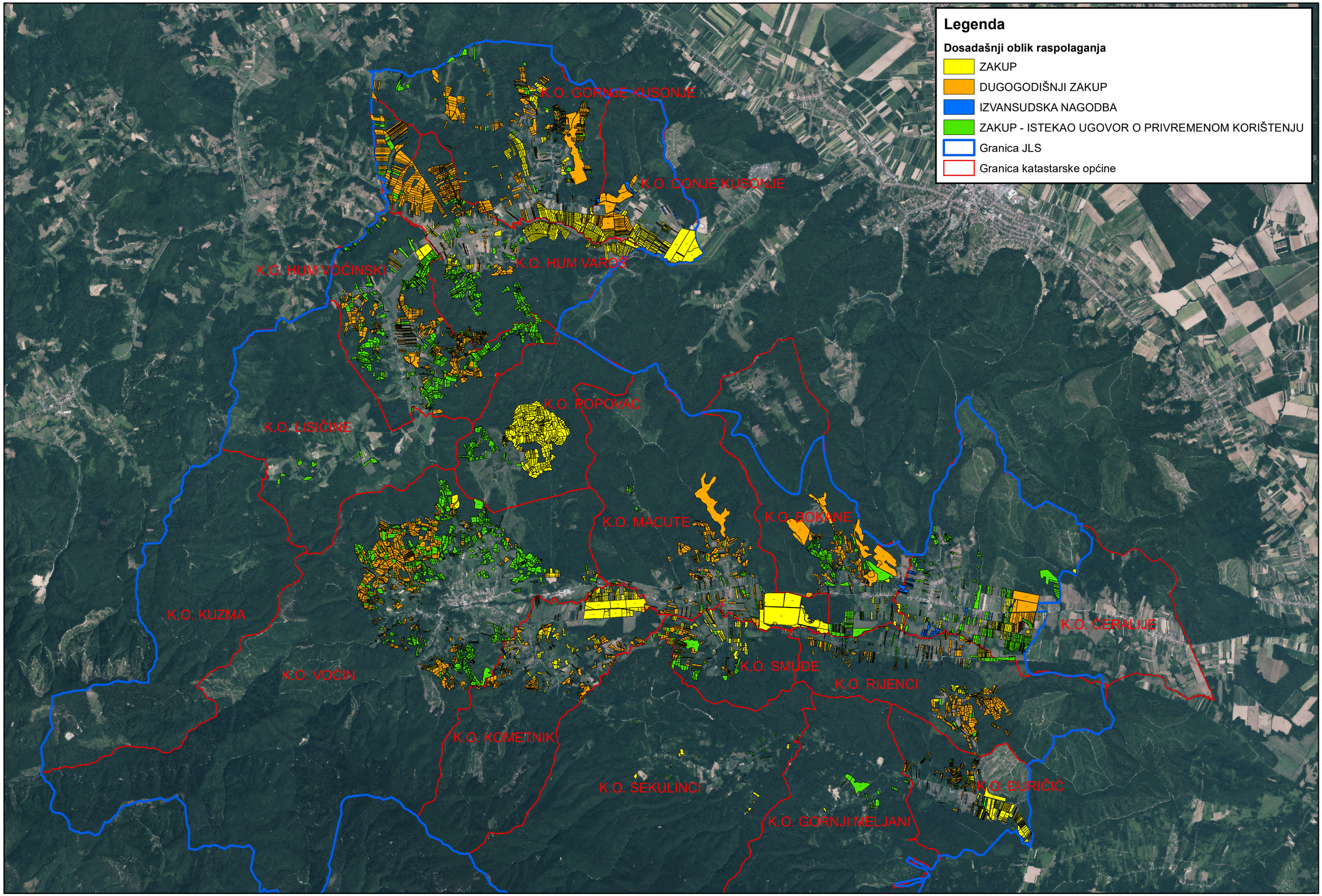

srpanj, 2026.